

MICROFILMED

GREENVILLE CO. S.C.
FEB 25 8 41 AM '82
DONNIE S. TANKERSLEY
R.M.C.

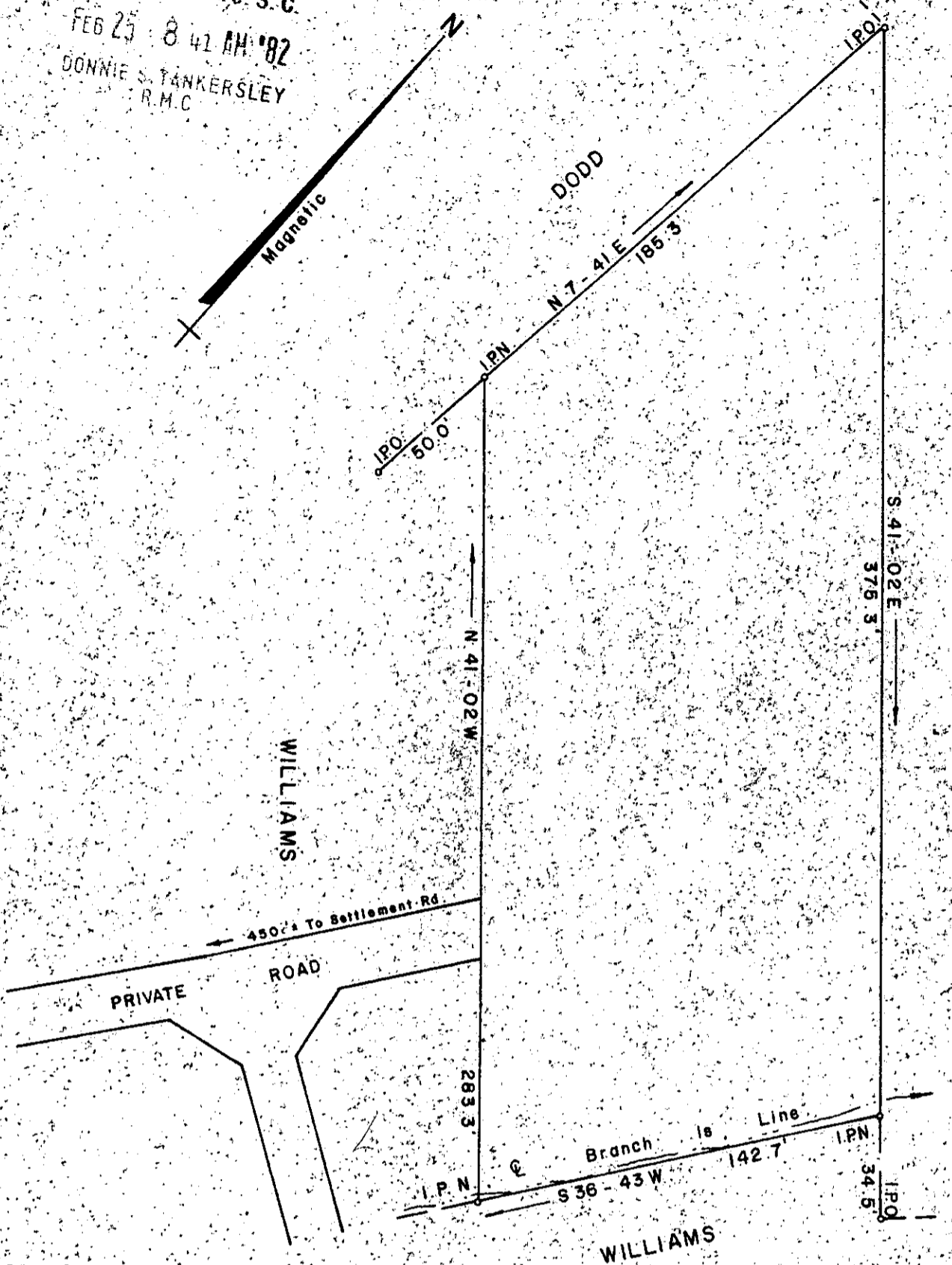
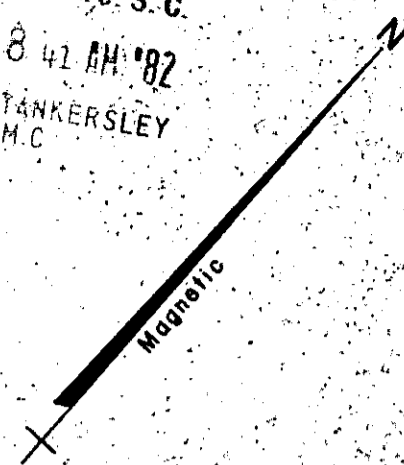

COMMISSION OF PUBLIC WORKS CITY OF GREER

19131

8-V-95

1.0 AC

SURVEY FOR FEB 25

DONALD J. WILLIAMS

NEAR GREER GREENVILLE CO. SOUTH CAROLINA

FEBRUARY 5, 1982

Each property owner is provided access by a private road leading to a public road. Each property owner has an undivided interest in said private road. The road will remain private until constructed to meet Greenville County Road Requirements. 50' appurtenant easement along private road.

I Hereby Certify That The Ratio Of Precision Of The Field Survey Is 1/5000 As Shown Hereon And The Area Was Determined By D.M.D. Method.

JEFFERY M. PLUMBLEE
REGISTERED LAND SURVEYOR
7881

P. O. BOX 788
TRAVELERS REST, S. C. 29690

(803) 834-4426



Jeffery M. Plumblee

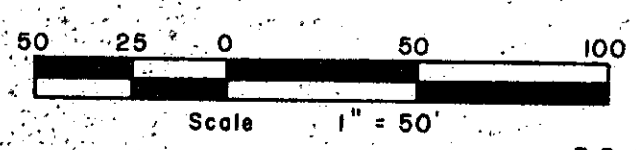

Jeffery Williams

500 24801801